Dedicated to People Flow™

KONE REFRESH™ R-SERIES

KONE Mix & Match component catalogue

Spring R1011

Ceiling: LF94
COP: KSC D20 partial height
Raster pattern Silver Grey
Mirror: Full width/partial height
Handrail: HR41R back wall
Back wall: Cool Grey Medium (0753)
Side walls: White (0085)
Floor: Grey (383)
Skirting: Brushed Aluminium

Summer R1021

Ceiling: LF94
COP: KSC D20 partial height
Solid color Ivory Black
Mirror: Full width/partial height
Handrail: HR41R back wall
Walls: Superior Cherry (0166)
Floor: Beige (419)
Skirting: Brushed Aluminium

Autumn R1031

Ceiling: LF88
COP: KSC D20 partial height
Mosaic pattern Sand Beige
Mirror: Partial width/partial height
Handrail: HR41R back wall
Back wall: Mandarine Red (0675)
Side walls: Hygienic Beige (0627)
Floor: Grey Brown (420)
Skirting: Brushed Aluminium

Winter R1041

Ceiling: LF88
COP: KSC D20 partial height
Raster pattern Silver Grey
Mirror: Partial width/partial height
Handrail: HR41R back wall
Back wall: Night Blue (0702)
Side walls: Cool Grey Medium (0753)
Floor: Blue (427)
Skirting: Brushed Aluminium

Spring R1050

Ceiling: LF88
COP: KSC 430 full height
Mirror: Full width/partial height
Handrail: HR41 back wall
Walls: Apple (0195)
Floor: Grey Brown (420)
Skirting: Brushed Aluminium

Summer R1060

Ceiling: LF88
COP: KSC 430 full height
Mirror: Full width/partial height
Handrail: HR41 back wall
Walls: Light Oak (0180)
Floor: Black (384)
Skirting: Brushed Aluminium

Autumn R1070

Ceiling: LF94
COP: KSC 430 full height
Mirror: Full width/partial height
Handrail: HR41 back wall
Walls: Austrian Wallnut (0544)
Floor: Beige (419)
Skirting: Brushed Aluminium

Winter R1080

Ceiling: LF94
COP: KSC 430 full height
Mirror: Full width/partial height
Handrail: HR41 back wall
Walls: Natural Cherry (1471)
Floor: Black (384)
Skirting: Brushed Aluminium

Walls

Stainless steel

F
Asturias Satin

K
Scottish Quad

M
Flemish Linen

G
Tahoe Leather

Laminate

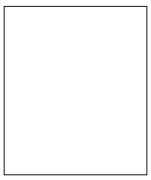
0085
White

0166
Superior Cherry

Laminate

0627
Hygienic Beige

0753
Cool Grey
Medium

0180
Light Oak

0195
Apple

0544
Austrian Wallnut

0675
Mandarine Red

0702
Night Blue

1471
Natural Cherry

Floor

Vinyl

383
Grey

384
Black

419
Beige

420
Grey Brown

427
Blue

Rubber

RC5
Detroit Grey

RC6
Dallas Black

Car Operating Panel (COP) partial height

KSC 430

Also available with partial height to floor.

KSC D20

Solid colors:
Snow White
Horizon Blue
Almond Green
Amber Red
Cherry Blossom
Ivory Black

Mosaic pattern:
Mist Green
Sand Beige

Raster pattern:
Saphire Blue
Evergreen
Silver Grey
Anthracite Black

Ceilings

Type: LF94

Type: LF88

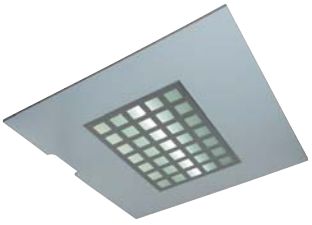
Type: Cube

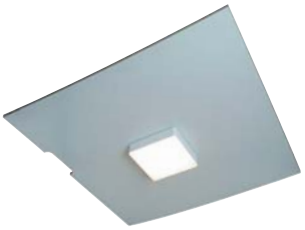
Type: Carree

Mirrors

Frameless mirrors are glued to the back wall. Three sizes (small, medium and large) are available. Windows are also possible. Please consult your local KONE representative for more details.

Handrails

Handrail material is stainless steel (HR41). Also available with rounded edges (HR41R).

HR41

HR41R

This publication is for general informational purposes only and we reserve the right at any time to alter the product design and specifications. No statement contained in this publication shall be construed as a warranty or condition, express or implied, as to any product, its fitness for any particular purpose, merchantability, quality or shall be interpreted as a term or condition of any purchase agreement for the products or services contained in this publication. Minor differences between printed and actual colors may exist. KONE and KONE ReFresh™ are trademarks or registered trademarks of KONE Corporation. Copyright © 2009 KONE Corporation.